# JX Zztop{5} JX VIERRA ZZTOP {5}

**0200JE01332 JX CLAPTON{4} x MESSI x TARHEEL {4}**

GENOMAX ROBOTREADY A2A2

JX VIERRA CLAPTON {4}
JX PROGENESIS MESSI WINIKA {5} EX-90%-6YR-USA
JX FARIA BROTHERS MESSI {4}
JX LUCKY HILL TARHEEL WYNONNA {5}
JX FARIA BROTHERS TARHEEL {4}
LUCKY HILL BALLISTIC WINNIE VG-85%-3YR-USA

| GPA LPI +1856 PRO$ 2039 | | JH1F JNSF |
|---|---|---|
| Num.Reg #: JE840M3218042550 | aAa: 435261 | DMS: 135,561 |
| Nacimiento: 01/22/2021 | Kappa Caseina: BB | Beta Caseina: A2A2 |

| PRODUCCION | G Rebaños G Hijas 65% Rep. | | | GPA 25*APR |
|---|---|---|---|---|
| Leche kg | Grasa kg | Grasa % | Proteína kg | Proteína % |
| 766 | 83 | +0.56 | 46 | +0.20 |

| SALUD Y REPRODUCCIÓN | | | Immunity 98 |
|---|---|---|---|
| Vida en el Rebaño | 105 | Inmunidad crias | 99 |
| Células Somáticas | 102 | Facilidad de Parto | 99 |
| Fertilidad Hijas | 97 | Facilidad Parto de las Hijas | 104 |
| Cond. Corporal | 98 | Velocidad Ordeño | 99 |
| Resist. Mastitis. | 101 | Temperamento | 100 |
| Persistencia de la lactación | 98 | Resistencia a Enfermedades Metabólicas | 100 |

| TIPO | G Rebaños G Hijas 54% Rep. | | GPA 25*APR |
|---|---|---|---|
| Tipo | 0 | Fortaleza Lechera | -3 |
| Sistema Mamario | 3 | Grupa | -1 |
| Patas | -5 | | |

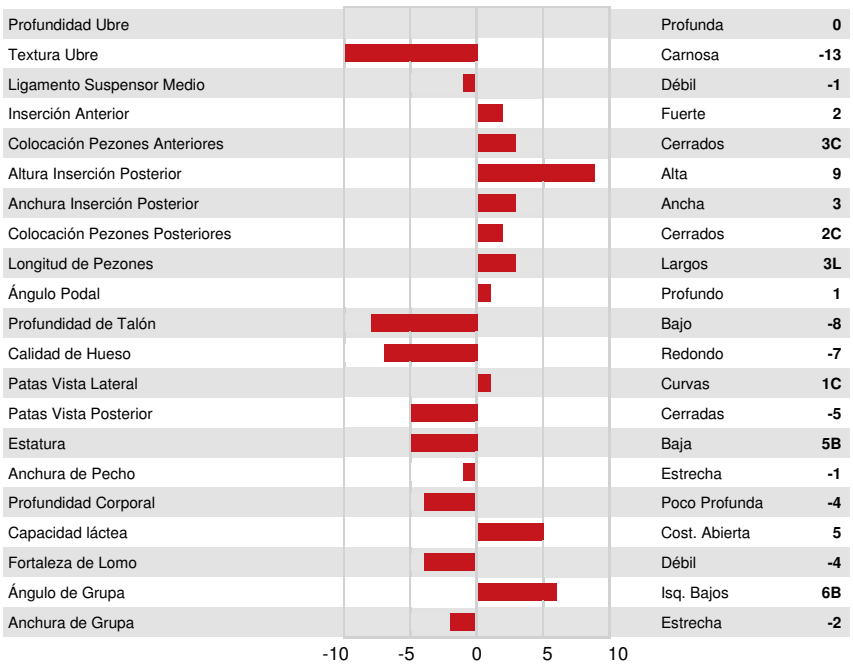


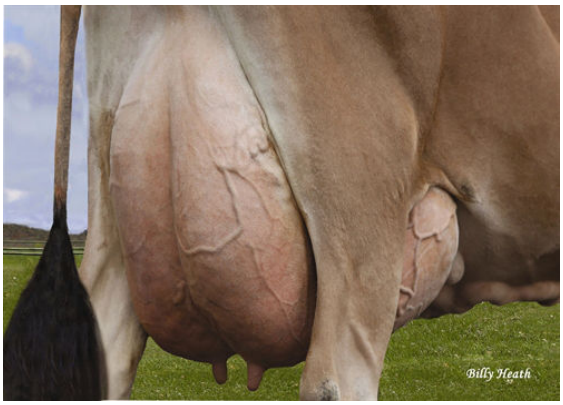

LUCKY HILL JOKER WABORITA
FOURTH DAM

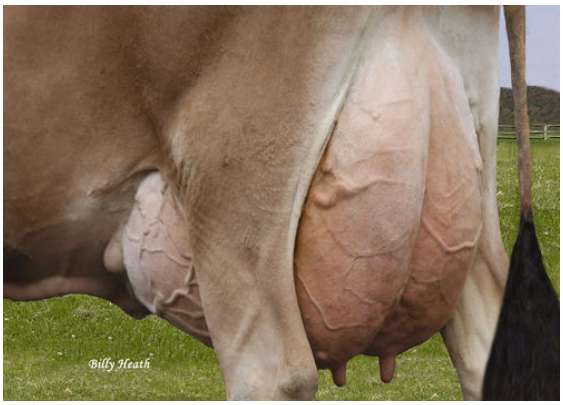

LUCKY HILL JOKER WABORITA
FOURTH DAM

LUCKY HILL JOKER WABORITA
FOURTH DAM